

Eva Jones Restoration Plan  
 Woodruff County  
 TNC WRE

Date: 10/18/2017

Customer(s): EVA KYLE JONES

Agency: USDA/NRCS

TRACT 2 w/CABIN  
 80 ACRES +/-



Prepared with assistance from USDA-Natural Resources Conservation Service

**Legend**

WCS

Levee

**Practices (polygons)**

**Practice name**

Tree/Shrub Establishment

Wetland Wildlife Habitat Management



# Tract 2

80 Acres +/- w/CABIN

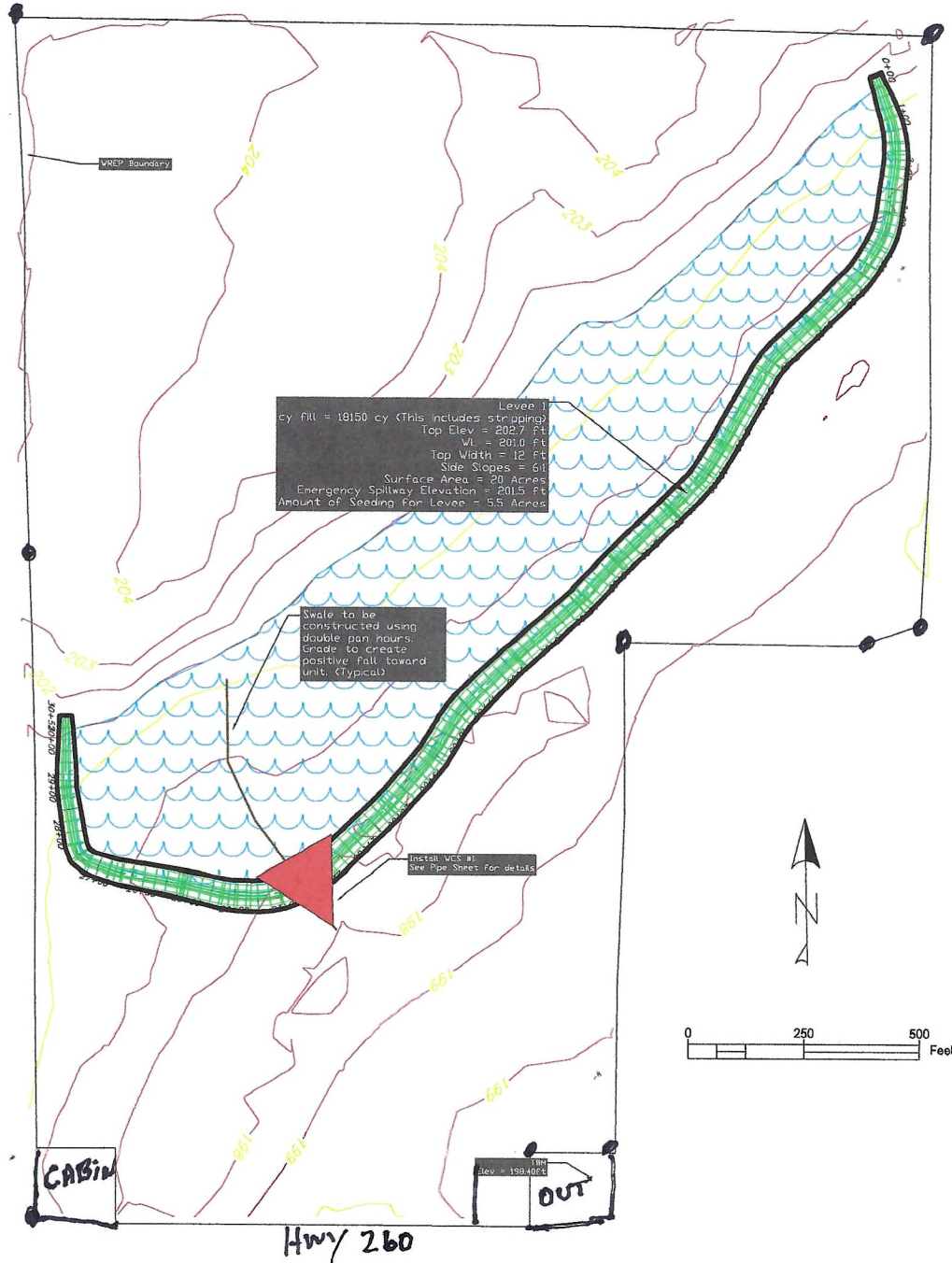

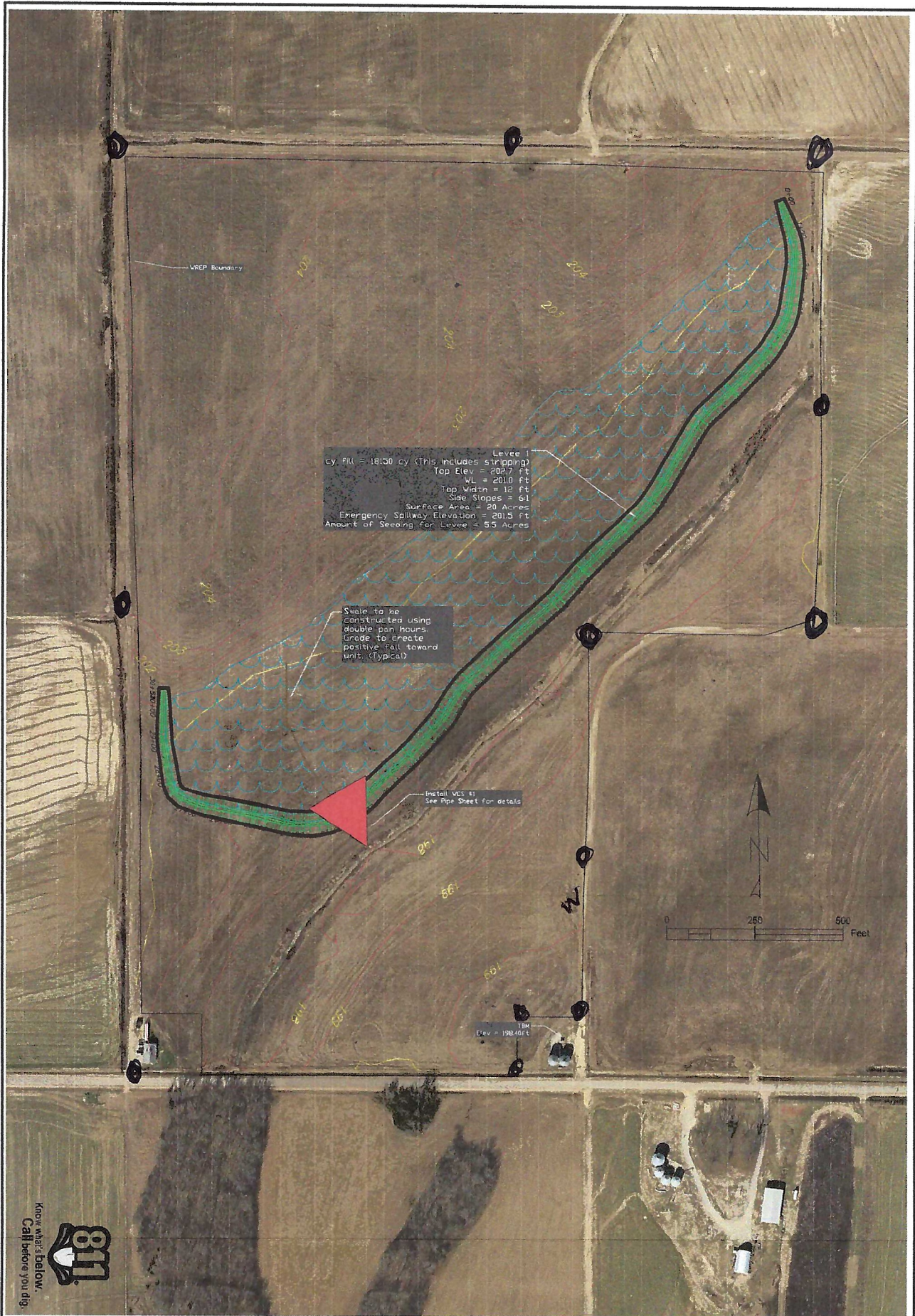

Sheet 2 of 5

Drawing No.  
 Title No.  
 Eva Kyle Jones

**USDA** United States Department of Agriculture  
**Natural Resources Conservation Service**

Eva Kyle Jones  
 Overall Plan View Ortho  
 Page 2 of 5

Designed	Katelyn Rebbe	Date	3/21/18
Drawn	KJR		3/21/18
Checked	Caleb Henry		3/20/18
Approved	VS/Craig Roach, Area Engineer		3/20/18

Woodruff County, Arkansas



**SURVEY AND PLAT OF  
EVA KYLE JONES FARMS, INC. WRE BOUNDARY SURVEY  
LOCATED IN SECTION 15, TOWNSHIP 6 NORTH, RANGE 2  
WEST, WOODRUFF COUNTY, ARKANSAS  
NRCS AGREEMENT NO. 54-7103-17-01IMXY**

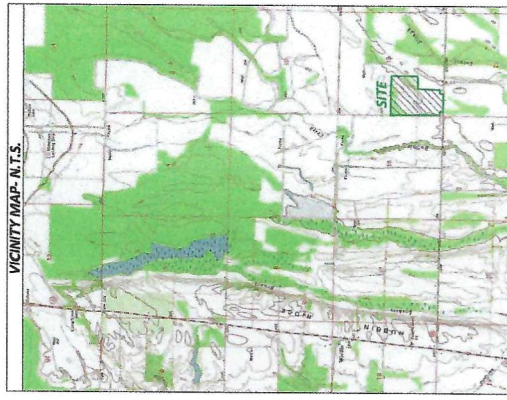
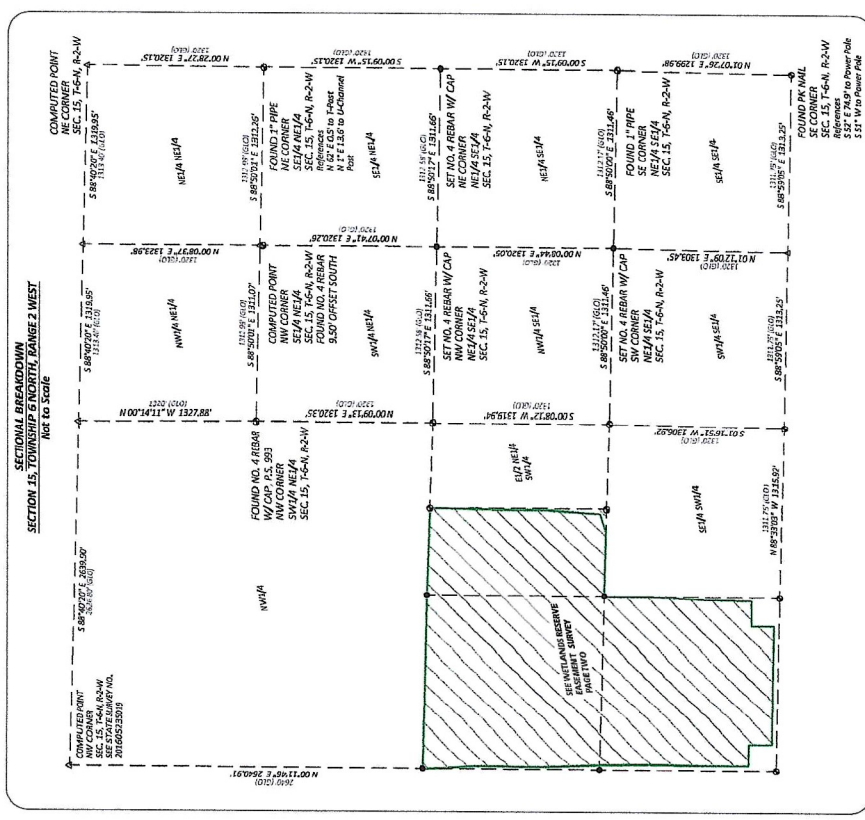

I hereby certify that the above plat represents a survey made by me or this firm in accordance with the laws of the State of Arkansas. All independent searches for easements, covenants, encumbrances, or any other facts which on accurate title search may be required to be shown on this plat have been made by me or this firm. This plat is not to be used for any other purpose than that for which it was prepared. In accordance with the most recent rules from standards for boundary property surveys as set forth by the Arkansas State Board of Licensure for Professional Surveyors, I have used the necessary and proper instruments and methods in accordance with said standards.

SHEET NO.	DESCRIPTION
1	VICINITY MAP, OVERALL VIEW
2	SECTIONAL BREAKDOWN WIRELESS SERVICE EASEMENT SURVEY

**TWIN CREEKS SURVEYING, L.L.C.**  
 Plat of NRCS Conservation Easement  
 NRCS Agreement Number 54-7103-17-01IMXY  
 on lands of Eva Kyle Jones Farms, Inc. prepared for USDA-  
 Natural Resources Conservation Service Easement  
 Natural Resources Conservation Service Easement  
 Contract Number 54-7103-17-01IMXY  
 Total Acreage: 94.88 Acres +/-

Surveyor: A. COOKE  
 P.O. Box 656  
 Webb, AR 72173  
 Phone: 501.626.3889  
 Email: acooke@tcsurveying.com

APPROVED BY: A. COOKE  
 DATE: 11/20/17  
 SHEET NO. 1 OF 2

# Untitled Map

Write a description for your map.

## Legend

-  Eva Jones WRP 100 ac
-  Line Measure

Eva Jones WRP 80 

+ -  
80 Acres

WATER AREA

Crain

260

260

Google Earth

1000 ft

